Presenting the Graduating Class of 2016

Clinton-Massie High School
Friday, May 20, 2016

Wilmington High School
Friday, May 27, 2016

East Clinton High School
Saturday, May 28, 2016

Blanchester High School
Sunday, May 29, 2016

Additional Clinton County Graduates

A Supplement to the Wilmington News Journal

Wilmington High School

Bryah Arehart

Bailey Arnold

Giselle Avelar-Nieto

Austin Bailey

Kelsi Bair

Briana Baird

Emma Ballein

Rae'shawn Bart

Bryndan Beam

Drezden Beam

Caleb Beck

Dakota Beireis

Bryant Bergefurd

Ashley Bernard

Jakob Blevins

Jacob Boldman

Megan Borton

Robert Bradshaw

Allister Brausch

Gethsemane Bray

Kristen Brickles

Kyler Brooke

Allison Brooks

Abigail Brunck

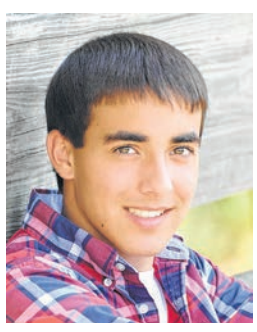
Zachary Bueno

Dwight Bullard

Andrew Bush

Stephen Camp

Austin Carey

Alexis Carman

Raina Clark

Roby Clark

Terry Clark

Emma Cline

Jason Cochran

Jennifer Cochran

Courtney Cole

Logan Cole

Marissa Cole

Caylee Collins

Jordan Compton

Mai Cooper

Derrick Cope

Joshua Cordy

Erin Cornwell

Jerin Cowin

Matthew Creditt

Autumn Crouse

Jarron Cumberland

Nathaniel Dalton

Alicia Davidson

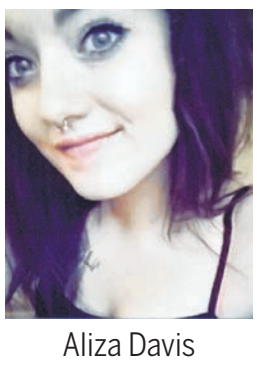
Aliza Davis

Andrew Davis

Daniel Dillinger

Joshua Dorschel

Gabrielle Drake

Austin Embree

Brittany Fahnestock

Kaleb Fetters

Garrett Fitch

Gunner Frank

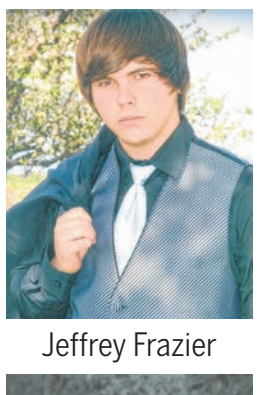
Jeffrey Frazier

Marlyn Frisco

Macy Fulton

Allie Garnai

Scott Gehlbach

Adam Germann

Meranda Gilbert

Alex Grace

Olivia Grant

Sara Green

Collin Greene

Zachary Griffith

Robert Hagenmaier

Noah Haines

Nickolaus Hasz

Lillian Hebb

Sydney Heizer

Delores Hensley

Savannah Herald

Ashlynn Hickey

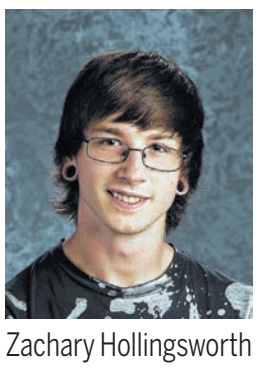
Zachary Hollingsworth

Jordan Ianson

Rebecca Jenkins

Je'taysia Johns

Lauren Johns

James Johnson

Austin Jones

Joshua Jones

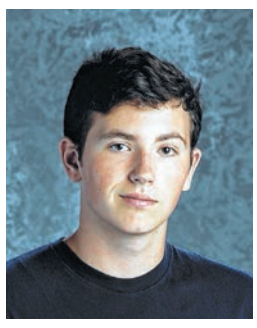
Sean Kachelmeier

Brooklyn Keaton

Josiah Keiter

Matthew Keiter

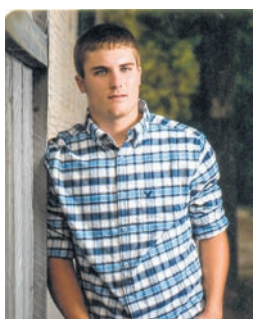
Bradley Keller

Briten Kessler

Caylee King

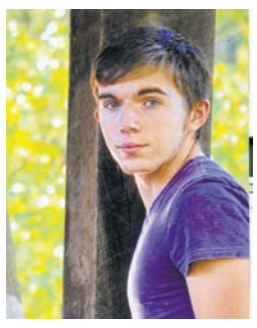
Sawyer Kratzer

Branson Laufer

Mckinley Law

Alyssa Lewis

Andrew Ling

Jakob Mansell

Alec Manser

Rebecca Manser

Morgan Marshall

Camille Maze

Cherokee Mcclaskie

Brady Mccune

Sydni Mcgee

Vanessa Mckee

Chloe Millam-Smart

Alex Miller

Kyerston Miller

Kylie Miracle

Kerline Noisette

Mason Noland

Ryan Oates

Brittany Perdue

Chase Pollard

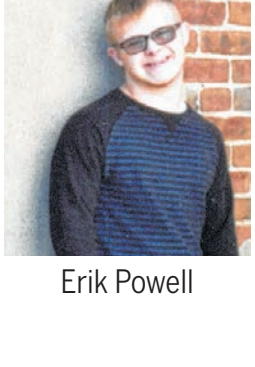
Erik Powell

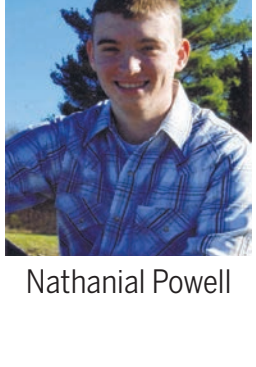
Nathanial Powell

Petrina Reynolds

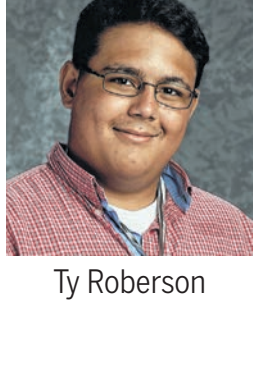
Ty Roberson

Delaney Roberts

Taylor Rolfe

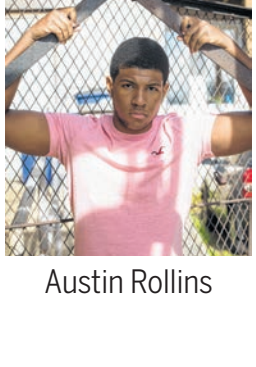
Austin Rollins

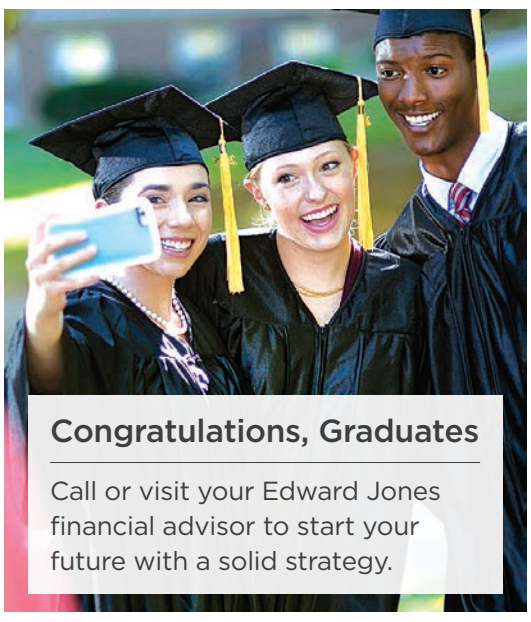
Congratulations, Graduates

Call or visit your Edward Jones financial advisor to start your future with a solid strategy.

Vernon J. "Butch" Hooper
Financial Advisor
1435 Rombach Avenue
Wilmington, Ohio 45177
Bus 937-655-8835

Chuck Watts
Financial Advisor
28 East Locust Street
Wilmington, Ohio 45177
Bus 937-382-7779

Samantha Whisenhunt
Financial Advisor
1660 W. Main Street
Wilmington, Ohio 45177
Bus 937-382-8317

www.edwardjones.com
Member SIPC

40871221

Edward Jones
MAKING SENSE OF INVESTING

CONGRATULATIONS!
CLINTON COUNTY GRADUATES
FROM YOUR FRIENDS AT
Bible Baptist Church
WILMINGTON
"A Place To Call Home"

Sunday Services
9:15 AM *(Sunday School)*
10:30 AM 6:00 PM

Wednesday Night
6:30 PM *(Children's Program)*
7:00 PM *(Service)*

40871223

55 Megan Drive www.bbcwilmington.org 937-383-1122

2016
Congratulations
Graduates

SFM INSURANCE

2333 Rombach Ave.
P.O. Box 930
Wilmington, OH 45177

P: 937.382.2546
W: sfminsurance.com

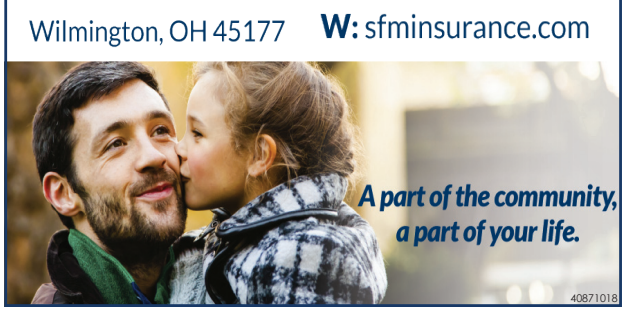
A part of the community, a part of your life.

40871018

Morgan Rollins

Megan Roush

Elizabeth Ruiz-Aponte

Pablo Russo

Hannah Satchwell

Nathan Schmid

Justice Smith

Michael Smith

Ty Snarr

Taylor Snell

Seth Solomon

Alexis Stansbery

Samuel Stephenson

Zane Stevens

Cameron Stewart

Hayden Straley

Erin Stroebel

Samantha Tackett

Nathan Taylor

Isabelle Thomas

Andrew Thompson

Austin Thompson

Demetrius Thompson

Kelli Thompson

Hannah Tumbleson

Tabitha Turner

Katie Vaughan

Cameron Victor

Kaleb Washburn

Lindsey Washburn

Dakota West

Deshawn Whitehead

Kelsi Wilkin

Austin Williams

Brianna Williams

Bryan Wilmot

Spencer Wilson

Corey Wolfe

Noah Zurface

NOT PICTURED

Ainsworth, September
Bayless, Jordon
Boothe, Alyssa
Creed, Jese
Evans, Vanessa
Fall, Andrew
Gillis, Faith
Gonzales, Alexis
Gundlach, Noah
Hamilton, Kaylyn
Hines, Tasha
Jeffrey, Caleb
Johnston, Patrick
Kirby, Brandon
Liddil, Sage
Matos Velez, John
Miller, Anakin
Morris, Nicholas
Nagle, Taizia
Pauley, Zachary
Powers, Hayden
Rhonemus, Ashley
Robinson, Dylan
Ruffner, Corey
Schum, Sadie
Singleton-Utley, Drequan
Smith, Per'ris
Taylor, Cody
Wilmoth, Dalton
Wisecup, Halona
Young, Jordan

Congratulations, CLASS OF 2016!

Congratulations Graduating class of 2016
- Gary and Nancy Coomer
Grad Specials
A Personal Graduation Special
FREE Medium Hand Tossed 2 Topping Pizza with Purchase of Large Specialty Pizza at Regular Price.
Advertised prices good through June 1, 2016 in honor of our graduating seniors!
Pizza Hut
486 E Main St,
Wilmington, OH 45177
(937) 283-9383

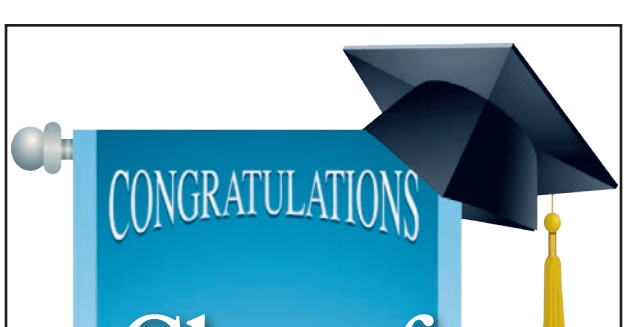

Reynolds-Smith Funeral Home
L. Eugene Smith & Son Funeral Home
A Heritage of Caring
Wilmington and New Vienna
937-382-2323 www.smithandsonfuneralhomes.com
40871797

Rehab Close to home
The Laurels Of Blanchester
A Skilled Nursing and Rehabilitation Center
Physical, Speech, Occupational Therapy
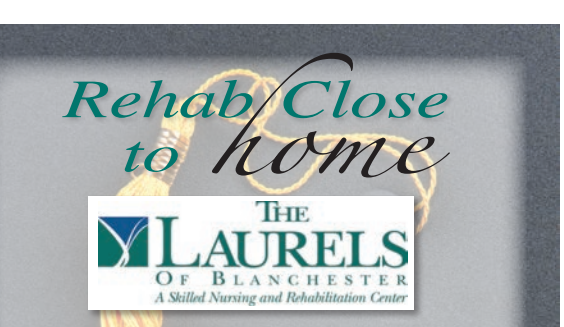
839 Cherry Street
Blanchester, OH
Please contact Jana Wells
@ 937-783-4911
laurelsofblanchester.com
40872977

Blanchester High School

Sara Abirached

Haley Baker

Kyle Baker

Destiny Barnes

Christopher Batterson

Sydney Blevins

Maria Bockhorst

Allura Boyles

Jacob Brandenburg

Zachery Brannon

Casey Brausch

Victoria Brown

Matthew Burden

Sarah Burton

Ciara Cain

Christopher Calloway

Cameron Carroll

Justin Casey

Abigail Casteel

Alexandria Clark

Seth Collins

Hannah Coogan

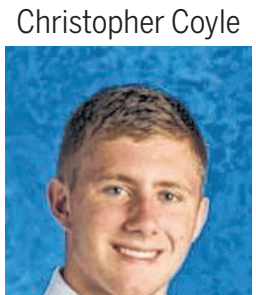
Christopher Coyle

Gracie Creager

Dakota Culberson

Tristan Culberson

Brendan Daugherty

Calvin Davidson

Jessica Davis

Raymond Dennis

Marissa Doughman

Rachael Doyle

Brandon Dubois

Kayla Dugger

Kelsie Elliott

Jordan Ellis

Kirsten Emmons

Lauren Erwin

Mary Evans

Terra Ficke

Shauna Fiebing

Jacob Fields

Hope Florea

Katie Foreman

Austin Franco

Paris Friason

Randy Frost

Wesley Georges

Tanner Green

Emma Gregory

Zachary Grimshaw

Nicholas Grogg

Ronald Gumm

Tori Harris

Katelee Hayslip

Austin Henson

Congrats
2016 Seniors!
Best of luck
in the future!

Wilmington
Inn

909 Fife Avenue * Wilmington, OH 45177
937-382-6000
40874704

Up, Up & Away!

Wherever the road takes you after graduation, we wish you much happiness and success. May your education and experience lay the foundation for a bright future as you continue on your way.

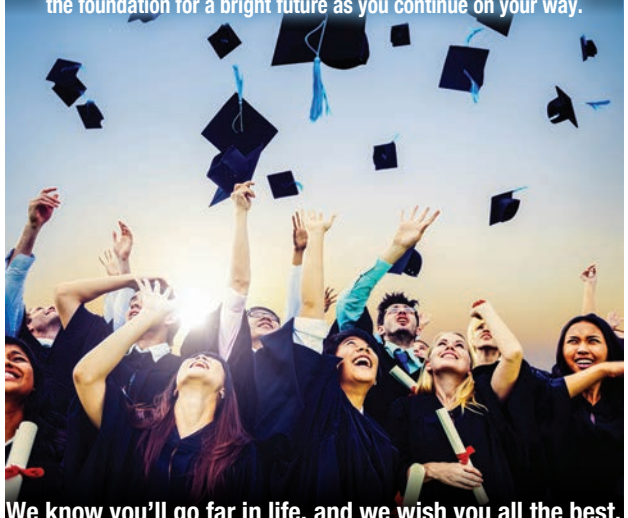

We know you'll go far in life, and we wish you all the best.
Congratulations!

BEST ONE TIRE & SERVICE

Wilmington
603 McCoy Rd.
937-382-2300
Hillsboro
108 Willettsville Pike
937-393-3520
40873869

2016
Congrats!
The Writing Is on the Wall:
You'll Go Far, Graduates!
Success

Here's hoping all of your dreams come true! Your hard work and dedication have taken you to this point, and we know you'll continue to achieve great things in the future. Keep up the great work.
Best wishes, graduates!
Imagine That
Tool Rental &
Party Supply
1461 US RT 68 South, Wilmington | 937-382-1843
Come see us for all your rental needs!
40871290

Kaitlyn Hollingsworth

Heather Hurtt

Ashley Hutzel

Jordan Ison

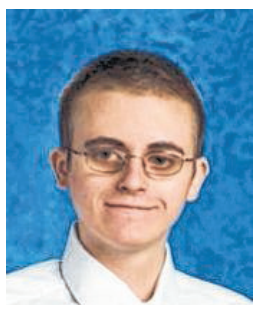
Alexander Jones

Matthew Jones

Peyton Jones

Audrey Jordan

Kylie Jung

Nathaniel Kolkmeier

Joanah Larkin

Simon Latchford

Megan Leisure

Jasmine Maloney

Sarah Martin

Shane Maxfield

Sean Mccarty

Casey Mccollister

Bryce Minge

David Moler

Autumn Neil

Zachary Noble

Heather O'neill

Tomas Oldham

Emylee Patton

Donielle Payton

Paul (Cody) Perez

Trenton Porterfield

Bobbie Reekers

Cheyenne Rhodes

Bryan Richardson

Erika Richardson

Tyler Roeper

Joseph Rowley

Cody Scheadler

Dylan Shattuck

Austin Smith

Kaitlyn Smithson

Isaiah Stanforth

Daulton Stevens

Tiffany Sturgill

Logan Swinderman

Anna Tobler

David Trivett

Jenna Turner

Jedidiah Turpin

Taylor Van Winkle

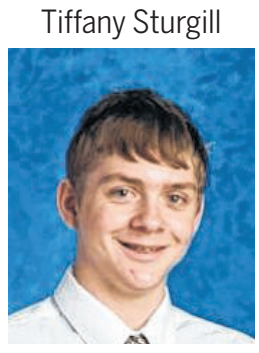
Chad Wayman

David Wedding

Eddie Whitaker

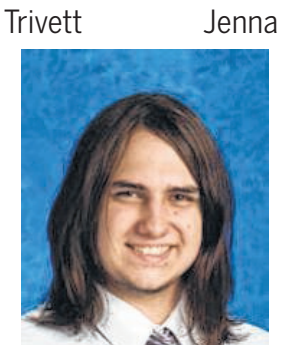
Logan Wilder

Nathan Wilson

Hannah Wisniewski

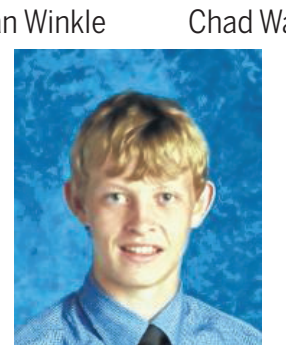
Christian Woodyard

Angela Zhang

NOT PICTURED

Ashcraft, Jordan
Beam, Alyssa
Campbell, Shawna
Collier, Jamin
Dean, Austin
Durr, Matthew
Ewing, Dylon
Faries, Dashaun
Farler, Jacob
Fleming, Bailey
Gray, Cheyanne
Hickey, Kylie
Johnson, Taylor
Messer, Kellie
Renner, Kali
Rose, Hannah
Smith, Randy
Steward, Aaron
Stivers, Brandon
Summers, Alex
Tedrick, Landra
Thompson, Haley
White, Sherah
Whitt, Alec
Willson, Jared
Worstell, Patrick

Congratulations!
GRAD
Royalton
INN & SUITES
201 Carrie Dr.
Wilmington, Ohio
937-366-6864
www.magnusonhotels.com
• Newly Renovated Rooms
• 100% Smoke Free
• Free Wi-Fi
• Free Continental Breakfast
• Indoor Swimming Pool
• Exercise Room
• Free Parking
•Clean & Comfortable
40872402

Congratulations
2016 Graduating Class!
TNT
Fence and Supplies
937.783.0773
www.tntfence.biz
513-692-3246
40872983

Congratulations
to the class of 2016!
Best wishes on your next adventure!
CAPE·MAY
RETIREMENT VILLAGE
OPRS COMMUNITIES
175 Cape May Dr. • Wilmington, OH 45177
937.382.2995 • capemayohio.org
40873244

Clinton-Massie High School

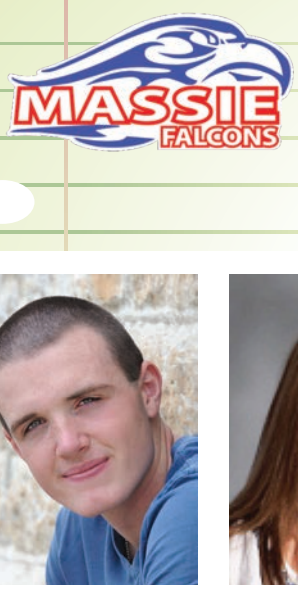
Jack Adkins

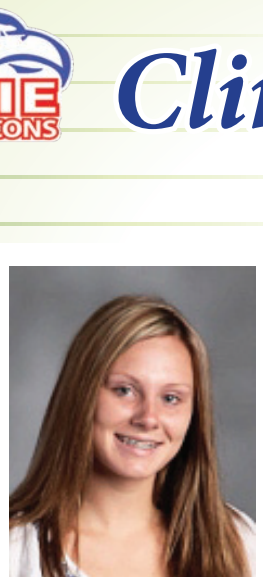
Rachel Avery

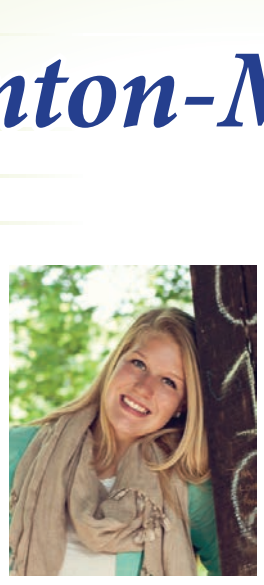
Sidney Avey

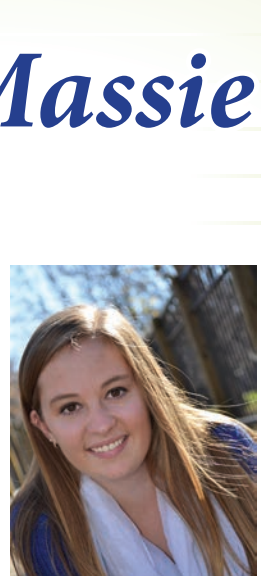
Emma Bailey

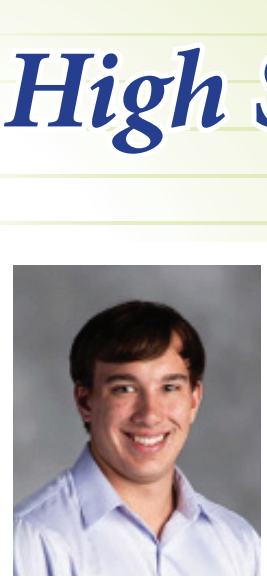
Chase Baker

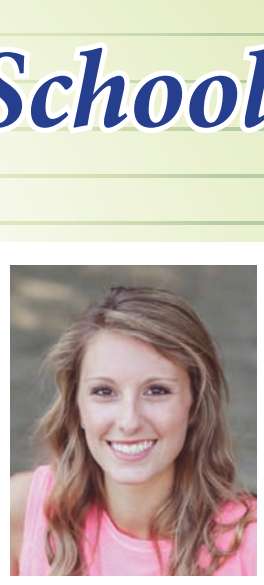
Madison Baker

Mary Baldwin

Alexandra Barnes

Trevor Beichler

Jordan Bills

Jacob Boldman

Bryce Boyd

James Bragg

Gwendolyn Broderick

Margo Brooker

J.P. Cantrell

Mackenzie Carver

Austin Cato

Kolten Chandler

Casey Cochran

Rachel Cochran

Blake Conner

Hayley Curtsinger

Cole Danbury

Brandon Davis

Devin Dawson

Courtney Dearing

Kelly Deatherage

Chandler Demler

Brandon Denton

Noah Doss

Morghan Eades

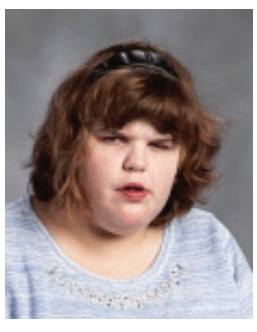
Michaela Easterling

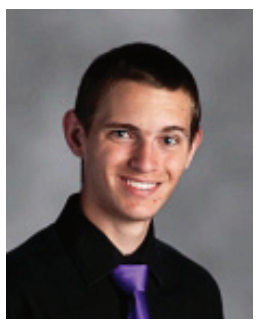
Nathan Elliott

Gwyneth Evans

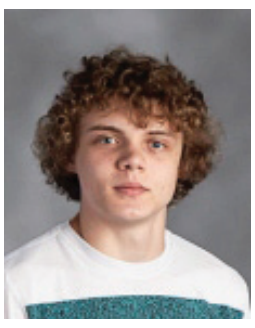
Logan Fahrubel

Hunter Fentress

Emilie Fisher

Kimberly Fisher

Taylor Flanigan

Jadon Flannery

Kelsi Frump

Jacob Garrison

Taylor Gasaway

Gabriel Georgeff

Jackson Grigsby

Madeline Groen

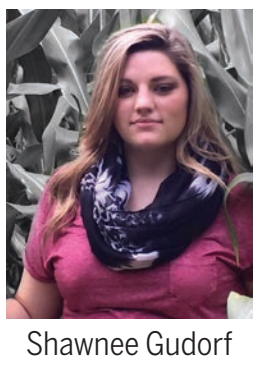
Shawnee Gudorf

Mallory Hagerman

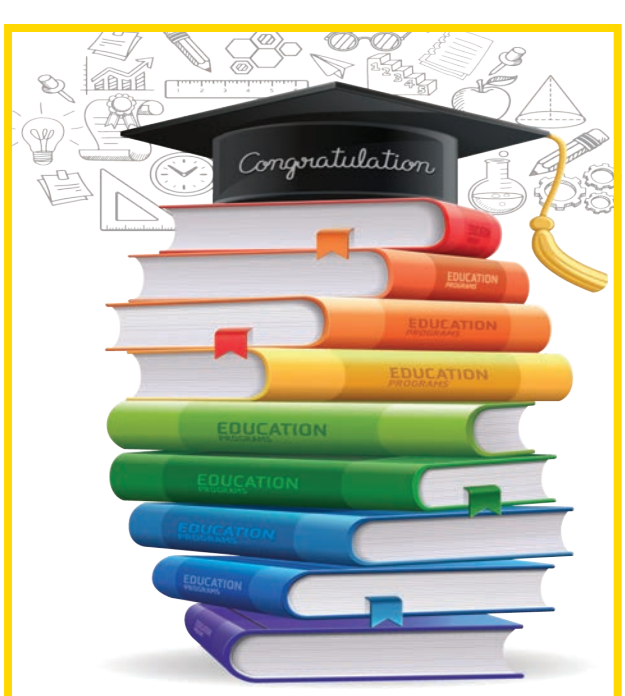

Congratulations Class of 2016!
We are proud of you!

MAIN STREET MALL, LTD.

Mon-Thu: 11:00-6:00, Fri-Sat: 12:00-6:00

102 West Main St.
Blanchester, Ohio 45107

Ph: 937-783-5993

40872985

Congratulations Graduates!

from

Ahresty

Casting Our Eyes on the Future

Ahresty Wilmington Corporation
2627 S. South Street
Wilmington, Ohio 45177
937-382-6112

40871918

Catnapper · Jackson · Vaughan-Bassett · Best Home Furnishings · Serta · Riverside

We always pay the sales tax for Veterans and Senior Citizens.

Count on Naylor's for all your Furniture needs!

Naylor's FURNITURE

2291 S.R. 3 & 22 West • Wilmington, Ohio 45177

Phone: 937-382-3373
www.naylorsfurniture.com

40871026

Dustin Harper

Mackenzie Hill

Curtis Holman

Mallory Homan

Hannah Houghton

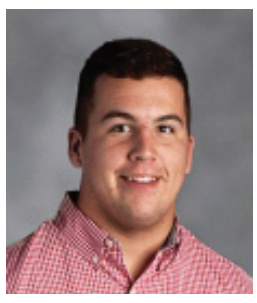
Wyatt Jefferson

Macalister Keeley

Brianna Kelly

Dylan Klingensmith

Hannah Kratzer

Cheyanne Krohn

Gabriel Leavitt

Sarah Martin

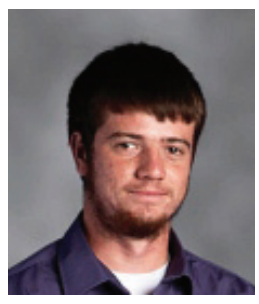
Zachary Matthews

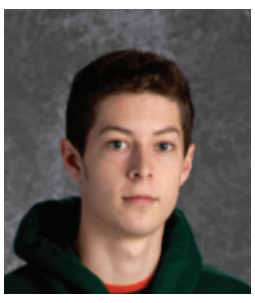
Bodi McCall

Jarret McGlaun

Shelby Miller

Hailey Minton

Dawson Mullis

Austin Murphy

Jesse Newport

Cody Noble

Seth Pierce

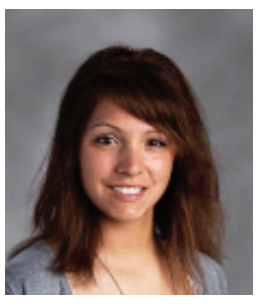
Shaelen Poole

Trystan Porginski

Alexandra Price

Madison Purkey

Jared Raleigh

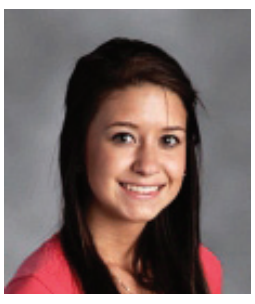
Cami Reveal

Kayla Rice

Samantha Rice

Caitlyn Robinson

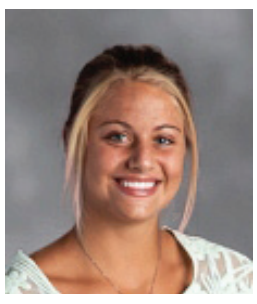
Miquela Santoro

Jacob Schmidt

Jerilyn Schreier

Elysa Scott

Skylar Seaman

Ashleigh Sell

Matthew Sell

Nikki Settlemyre

Sarah Shambrock

Paul Shehorn

Thomas Shelton

Taylor Shumaker

Morgan Smith

Julia Sowers

Terry Spurlock

Katie Starnes

John Davey Tunon IV

Tesla Vance

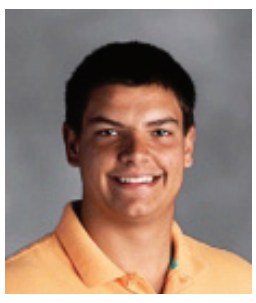
Ryan Weiss

Sarah Wessendorf

Carli Wichterman

Thomas Williams

Kathryn Wilson

Josie Wolfe

Rachel Yelicich

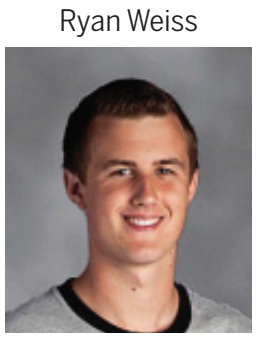
Tyler Zimmerman

NOT PICTURED

Bolden, Shania
Coates, Curtis
Craft, Jessica
Davis, Madison
Dell, Johanna
Lamb, Harrison
Lewis, Rachel
Maciel, Joshua
Parks, Adrial
Potts, Mallory
Price, Michelle
Rayburn, Hayley
Riedel, Anthony
Robinette, Alyssa
Runk, Levi
Smith, River
Snyder, Nathaniel

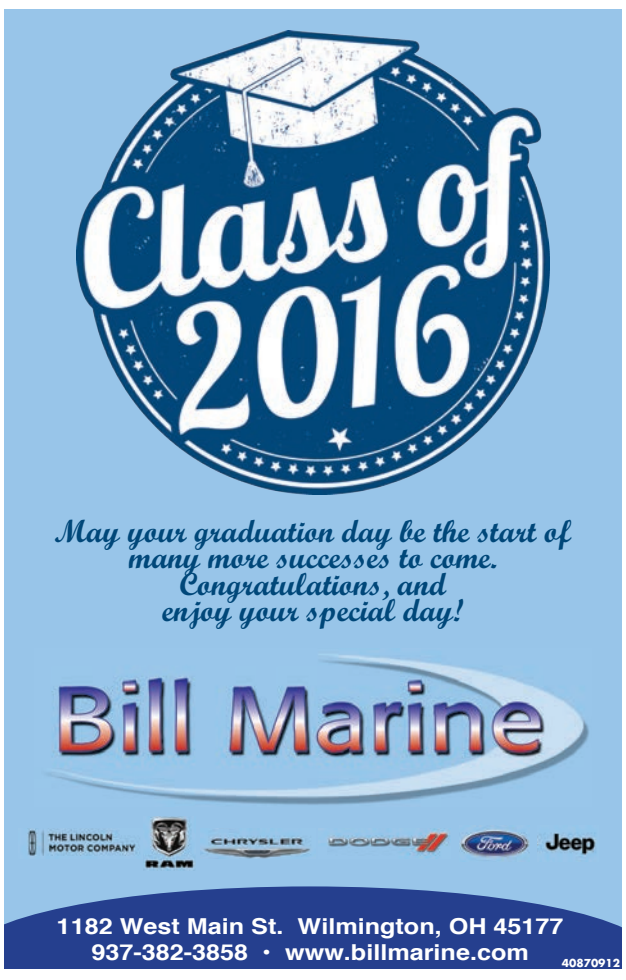

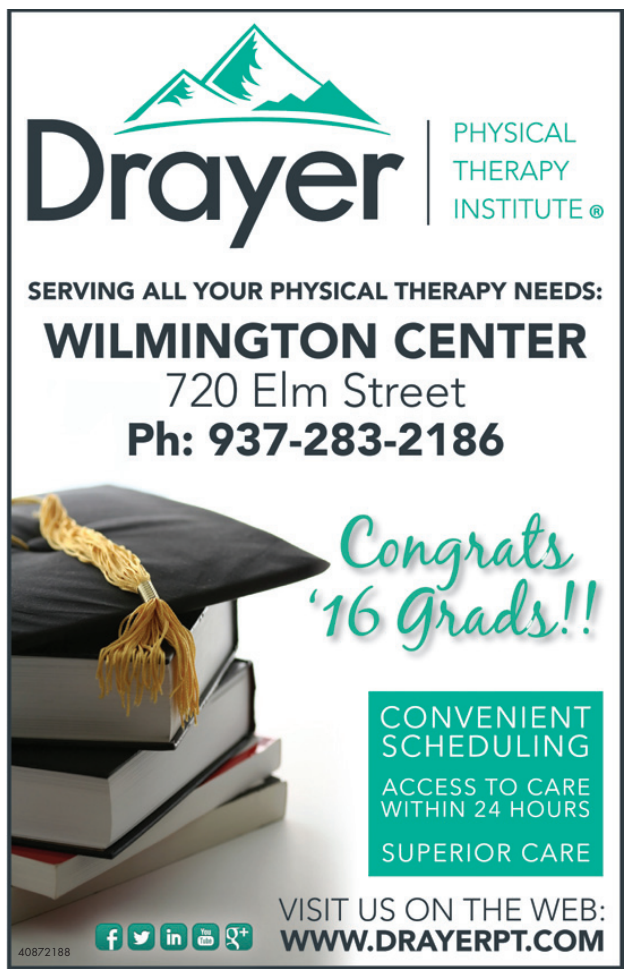

EAST CLINTON ASTROS

East Clinton High School

Ryan Aber

Kyle Anderson

Shania Arbino

Cynthia Barger

Brian Barnes

Dylan Barnes

Patricia Bennington

Zachary Bernard

Cody Bingham

Jonathon Blair

Cameron Bloch

Devin Bolin

Cheyenne Bosier

Samantha Bronson

Brittany Brown

Haley Brown

Daniel Bussell

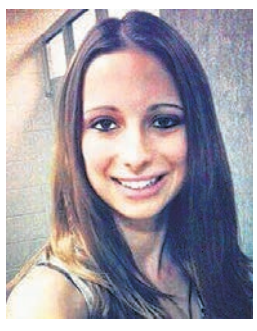
Mariah Bussell

Jordan Butler

Griffin Campbell

Madison Campbell

Joshua Clefford

Madison Cockerill

Ciarra Cooper

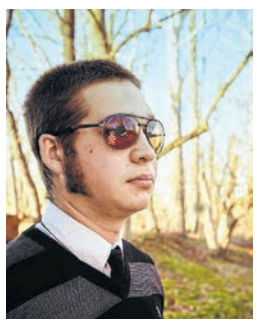
Devan Corcoran

Monica Cowdrey

Madisyn Cox

Nathan Crouch

First State BANK *You're at home with us!*

Our Loan Office is Now Open!

Congrats Graduates and Wishing You Much Success!

Come visit us to find out about the lending options we offer:
Residential – Agricultural – Commercial – Government
832 Rombach Avenue • Wilmington • 382-1057

www.fsb4me.com

EQUAL HOUSING LENDER

40872388

Ashley Davis

Hannah Dunihue

Charles Erdman

Marcus Evans

Brooke Fair

Jacob Farley

Seth Farley

Howard Fender

Hanna Fosbrink

Kevin Frisco

Dallas Fyffe

Samantha Gaddis

Krista Goble

Emily Gordon

Michael Graham

Alexis Haines

Destiny Harrison

Elaine Hartley

Haleyanna Hodson

Jesse Huff

Justin Inwood

Cole Jenkins

Joshua Jones

Olivia Kelly

Harley Koch

Bridget Lieurance

Ryann Lieurance

Lucas Little

Derick Luttrell

Paul Luttrell

Emma Mathews

Jessie Mcclure

Bridget Mcguire

Xavier Mckinney

Austin Mercer

Erik Moore

Triston Moore

Nathaniel Morgan

Samuel Morgan

Joshua Moskal

Sara Mulvaney

Patrick Neanover

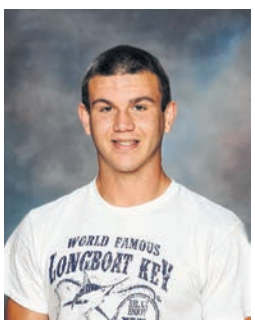

Brent Newman

Tressana Osborne

Dusty Palmer

Terry Parks

Kala Perkins

Hunter Perrine

Madison Pirman

Miranda Plymale

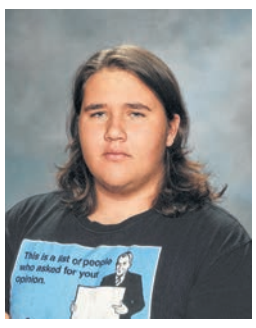

Steven Poplin

William Riffle

Dylan Rose

Jarred Runk

Stephen Rupp

Chase Ruth

Hats off to the Grad!
PEELLE & LUNDY INC REALTORS
We at Peelle and Lundy Salute you.
(937) 382-5538 • WWW.PEELLE-LUNDY.COM
822 ROMBACH AVE. WILMINGTON, OH 45177

Walter (Butch) Peelle
CEO

Ken Lundy
President

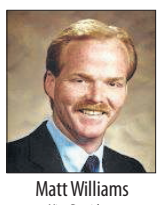
Matt Williams
Vice President

Robyn Clifton
Vice President

Connie Creditt Gray

Jared Holmes

Patricia Rand

Marty Marshall

Jonda Towner
Office Manager

Sandy Wiget
Office Personnel

40870916

Congratulations Class of 2016!
ACE Hardware
Locally Owned and Operated
1268 Rombach Ave
Wilmington, OH 45177
(937) 382-1459
40875028

It's Official.
Congratulations!
Wishing you all the best on your graduation day and always.
ELLIS FENCE COMPANY
Wilmington, Ohio
382-3992
40875115

Kathleen Scott

Robert Seipelt

Cassie Sholler

Haley Sigmon

Harley Smith

Brynne Snyder

Isac Soale

Kaysa Southard

William Sparks

Taylor Spence

Mark Stewart

Tyler Stewart

Brendan Strong

Shania Taylor

Toni Thompson

Allison Tong

Stephen Valentine

Kera Vanskiver

Peyton Vest

Brandon Walker

Codie Weddington

Marissa Williams

Dylan Wilson

Dusty Wright

Kayla Young

Clinton County Graduates

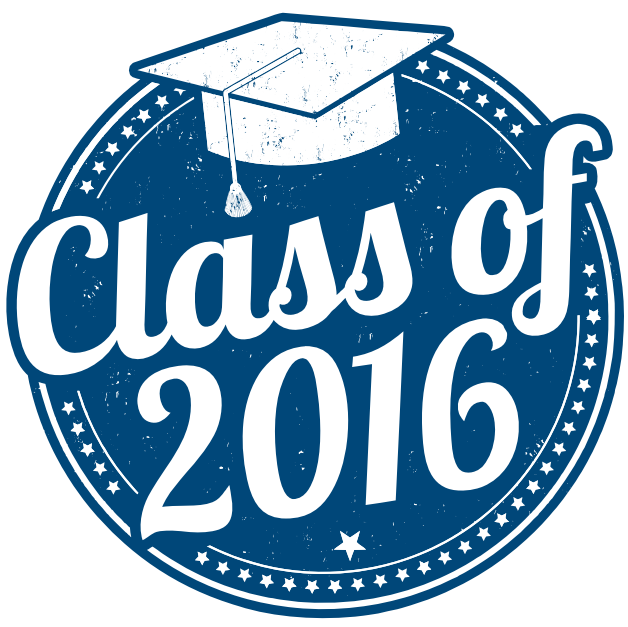

Connor Bryant
Xenia Christian High School

Ben Graff
Wilmington Christian Academy

Natalie McKenzie
McKenzie Academy

Andrew Puckett
Woodland Academy

Mikela Sharp
Ohio Connections Academy

Spencer Smith
Homeschool

River Sorg
Wilmington Christian Academy

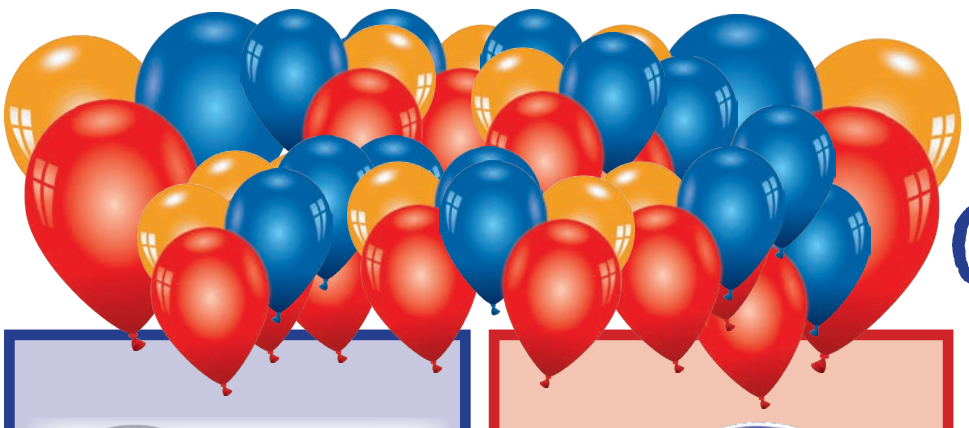

Graduation Dates

Sunday, May 29, 2016

Friday, May 20, 2016

Saturday, May 28, 2016

Friday, May 27, 2016

SHOWA
AMERICAN SHOWA INC.
960 Cherry St.,
Blanchester, OH 45107
937-783-4961
40874709

Congratulations on your graduation.
Your friends at McDonald's®
*Wilmington *Blanchester
*Goshen *Hillsboro
© 2013 McDonald's®. At participating McDonald's®.

Morgan Insurance Agency
Blanchester, Ohio
937-783-3664
www.morgan-insurance-agency.
40871157

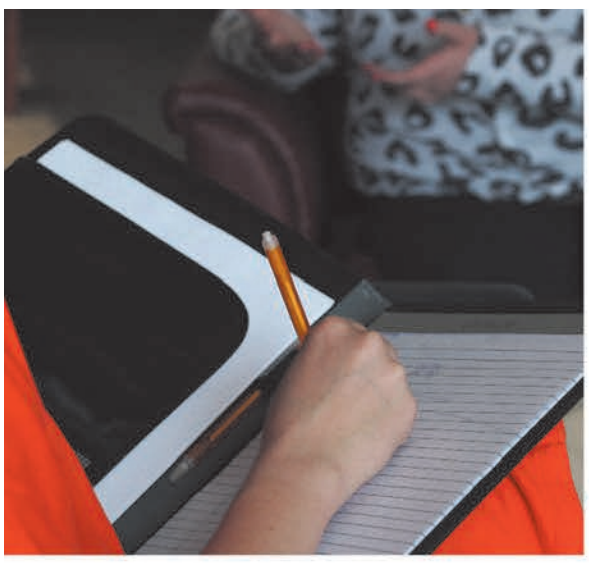

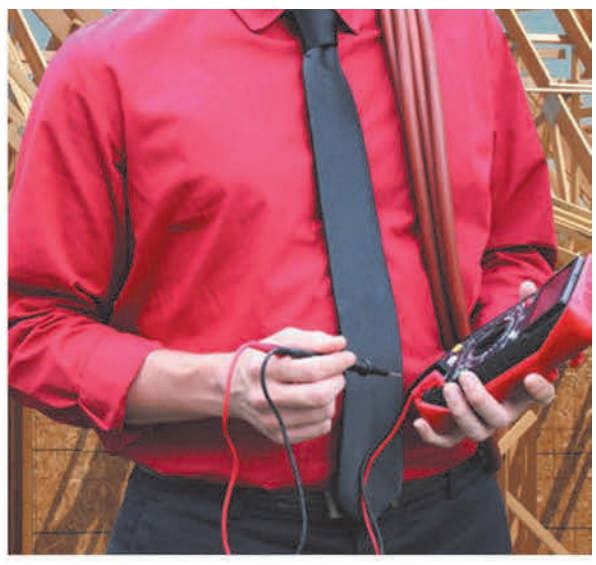

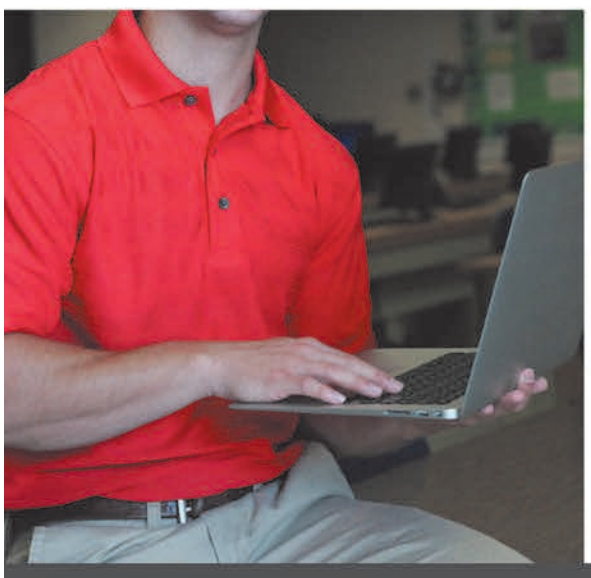

CONNECT
AT SOUTHERN STATE

Transfer degrees provide a solid academic foundation. **Technical degrees & certificates** emphasize real-world skills. Both can lead to a fulfilling career or an advanced degree.

We have over 30 programs that can get you there >>>

www.sscc.edu

YOUR PASSION. OUR PROGRAMS.

They go hand in hand.

SOUTHERN STATE
COMMUNITY COLLEGE

Transfer Degree Options

- **Associate of Arts**
- **Associate of Science**

Technical Degree & Certificate Options

- Accounting
- Agriculture Production
- Billing & Coding Certificate
- Biotechnology & Laboratory Science
- Business Management
- Computer Assisted Design
- Computer Information Technology
- Computer Support Specialist
- Criminal Justice
- Cyber Security & Forensics
- Early Childhood Education
- Electrical/Electronics Technology
- Electromechanical Engineering
- Electronic Information Systems
- Engineering: Aviation Maintenance
- Entrepreneurship
- Heating, Ventilation, & Air Conditioning Tech.
- Horticulture Certificate
- Human & Social Services
- Human & Social Services: Chemical Dependency
- Interactive Media & Simulation
- Law Enforcement
- Logistics Management
- Medical Assisting
- Medical Transcription Certificate
- Nursing
- Office Information Technology
- Office Services Certificate
- Paraprofessional Education
- Pharmacy Technician Certificate
- Phlebotomy Certificate
- Practical Nursing
- Real Estate
- Respiratory Care

Congratulations!

Class of 2016

40873765